

RAFE EVANS

Child Welfare Worker

(503) 555-7214

rafe.evans@email.com

Portland, OR

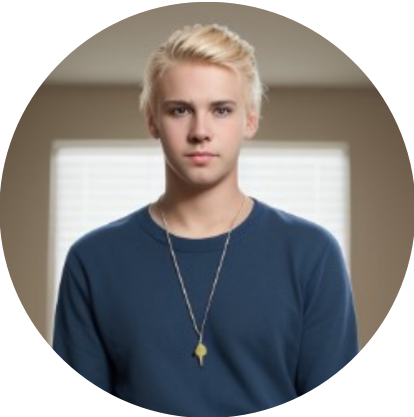

PROFESSIONAL SUMMARY

Passionate and detail-oriented Child Welfare Worker with a strong understanding of child protection policies and advocacy. Excited to join Portland Family Support Services to safeguard children and strengthen families through education and intervention.

LinkedIn: /in/rafeevans

EDUCATION

Bachelor of Social Work (BSW)

Portland State University, Portland, OR
May 2025

SKILLS

- Understanding of child protection laws and family dynamics **Expert**
- Competent in risk assessment, report writing, and client advocacy **Expert**
- Proficient in conducting home visits and interviewing techniques **Expert**
- Experienced in working with culturally diverse populations **Expert**

COURSES

Attended the "Child Welfare Practice in Diverse Communities" workshop

February 2025

Completed a seminar on Trauma-Informed Child Advocacy, Portland, OR

October 2024

EXPERIENCE

Child Welfare Intern Portland Family Support Services, OR

January – May 2025

- Assisted social workers in conducting home visits and preparing case documentation.
- Observed interviews with children and parents in crisis situations.
- Compiled reports to support legal and administrative processes.
- Participated in multidisciplinary meetings to discuss case outcomes and interventions.

Volunteer Advocate CASA for Children, Portland, OR

June – December 2024

- Worked as a Court Appointed Special Advocate, representing the best interests of children in foster care.
- Monitored cases and provided recommendations for permanency planning.
- Collaborated with attorneys and social workers to advocate for children in court.
- Maintained detailed records of home visits and child interviews for court presentations.